



Johann Friedrich Wilhelm KOCH

Friedrich was born in Rakau, Brandenburg, Prussia in 1826. He was 12 years old when he and his family arrived at Port Misery SA. He was confirmed in 1842 at Hoffnungstahl.

When Friedrich was 23 years of age, he married Wilhelmine Ernestine Warnest 29 November 1849 by Pastor HAE Mayer at Bethany. Their witnesses were Gottlieb Koch and Karoline Bohm.

Johann Friedrich Wilhelm KOCH (First born son)

Friedrich was baptised 18 October 1850 by Pastor HAE Mayer at the Bethany Herberge Christi Church, with his sponsors being Johanne Louise Warnest, Johann Samuel Schulz and Johann Gottlieb Koch.

He married Louise Fredericke Bertha Geue, the daughter of a farmer and publican. On 3 November 1875, JFW Koch took up land at Kilkerran which he and his family farmed, and as it has been said his reason for moving was 'there were just too many Koch's in the Barossa area' and he wanted to move further afield. Unfortunately Friedrich's wife died in 1883 leaving him with 4 young children.

In 1884 Friedrich married Auguste Albertine Braunack aged 27 years and living at St Kitt's at the time. They married at Ebenezer with Pastor Joh Christian Auricht officiating. The newly-married couple then went to live on his farm at Kilkerran.

Friedrich passed away in 1909 and Auguste, with the help of her neighbours continued managing the farm. When her youngest son, Jacob married, she left to live with her daughters in Adelaide, Parana and Rowland Flat. She passed away on her birthday in 1935 at Rowland Flat and was buried next to her husband at the South Kilkerran cemetery.

The farm is now owned by his grandsons Keith and Denis Koch, and in 1975, centenary celebrations were held on the original farm with a cairn and plaque, placed in what once was the front garden of JFW's home.



Top: Wilhelm Gotthilf and Louise Emmilie (nee Koch) Scholz on their wedding day 12 Sep 1905

Above: Family of Johann Friedrich Wilhelm Koch Jr. Standing: Ernst, Selma, Lydia, Amalia, Adolph. Sitting: Wilhelm, Ben, Albertine, Esther, Friedrich, Jack, Emma

>1 Wilhelm KOCH
b. 29.4.1874 Lyndoch SA
d. 29.4.1874



>2 Louisa Emmilie KOCH
b. 30.4.1875 Lyndoch SA
d. 18.8.1955
cem. Pinnaroo SA
res. Pinnaroo SA
m. 12.9.1905 South Kilkerran SA > 3
Wilhelm Gotthilf SCHOLZ
b. 12.11.1878 Light Pass SA
d. 30.11.1963
cem. Pinnaroo SA

>1 Edwin Edgar SCHOLZ
b. 29.6.1908 Pinnaroo SA
d. 1.12.1965
cem. Pinnaroo SA
occ. Farmer
res. Pinnaroo SA

>2 Benno Daniel SCHOLZ
b. 30.5.1910 Pinnaroo SA
occ. Farmer
res. Pinnaroo SA
m. 1946 Pinnaroo SA
Phyllis Evelyn MICALLEF
b. 12.1.1924

1 Alan Glenmore SCHOLZ
b. 27.11.1949 Pinnaroo SA
occ. Transport operator/Farmer
res. Pinnaroo SA

2 Leona Barbara SCHOLZ
b. 16.10.1955 Pinnaroo SA
res. Pinnaroo SA
m. 28.2.1976 Bethlehem Lutheran Church Pinnaroo SA
Alan Richard EDWARDS
b. 13.2.1944 Lameroo SA
occ. Branch manager

1 Nicholas Alan EDWARDS
b. 26.3.1979 Pinnaroo SA
occ. Steel worker
res. Surfers Paradise Qld

2 Sherilee Louise EDWARDS
b. 16.1.1982 Pinnaroo SA

>3 Esther Louise SCHOLZ
b. 4.3.1912 Pinnaroo SA
d. 9.11.1995
cem. Cairns Qld
occ. Caretaker
res. Machan Beach Qld
m. 21.12.1937 Lutheran Church Pinnaroo SA

Roy Alexander FRASER
b. 9.12.1911 Nhill Vic
d. 4.7.1975
cem. Cairns Qld
occ. Railway track repairer

1 Douglas Roy FRASER
b. 16.3.1939 Warragul Vic
occ. Computer technician
res. Berwick Vic
m. 19.9.1964 Box Hill Vic
Laureen Ann BAKER
b. 30.6.1947 Berwick Vic
occ. University lecturer

1 Hilton Douglas FRASER
b. 8.5.1970 Melbourne Vic
occ. Retail manager
res. Narre Warren Vic
m. MAR 1995 Berwick Vic
Terri Elizabeth ANDERSON
b. 7.12.1968

1 Ashleigh Teresa FRASER
b. 24.6.1996 Melbourne Vic

2 Dallas Roy FRASER
b. 3.8.1971 Ferntree Gully Vic
occ. Army soldier
res. Inverbrackie SA
m. 19.9.1992 Melbourne Vic
Donna Marie CLAY
b. 10.10.1971

1 Mason Colin FRASER
b. 15.6.1994 Melbourne Vic
2 Clay Dallas Raymond FRASER
b. 23.4.1996 Adelaide SA

2 June Fanny FRASER
b. 23.7.1943 Pinnaroo SA
res. Somerville Vic
m. 28.11.1964 Lutheran Church Frankston Vic
Kevin John WALSH
b. 7.5.1939 Perth WA
occ. Truck driver/Farmer

1 Karen June WALSH
b. 20.4.1965 Mornington Vic
occ. Shoe process worker
res. Somerville Vic
m. Partner
Robert George THRING
b. 22.5.1963 Frankston Vic
occ. House remover

1 Melissa Louise THRING
b. 30.11.1995 Frankston Vic

2 Brian John WALSH (twin)
b. 9.3.1967 Mornington Vic
occ. Company manager
res. Pearce Dale Vic
m. 4.1.1987 Langwarrin Vic
Karen Marie WALSH
b. 3.10.1966 Melbourne Vic

1 Hailey Marie WALSH
b. 10.7.1986 Brighton Vic
2 Amanda Jane WALSH
b. 16.4.1987 Frankston Vic

3 Chloe Louise WALSH
b. 19.12.1991 Rosebud Vic

4 Natasha June WALSH
b. 13.6.1995 Frankston Vic

5 Zachary John WALSH
b. 12.8.1997 Frankston Vic

Todes-Anzeige

Es hat dem Herrn über Leben und Tod gegeben, unseren lieben Väter, Mutter, Großvater und Großmutter

Johann Friedrich Wilhelm Koch
aus dieser Welt in die ewige Ruhe abzurufen.
Er entschlief sanft und ruhig, im 100sten Lebensjahr am 27. März, nach einem Schlaganfall und langem Krankenlager, am 26. März, morgens 1.15 Uhr, im Alter von 93 Jahren, 5 Monaten und 14 Tagen.
Sein letzter Wunsch wurde am 27. Mai mit dem Beisetzungsamt zu Rowlands Platz zur Erde beigesetzt.

Beerdigt am 6. Juni: „Der Tod ist der Schatten des Lebens“ aber die Gabe Gottes ist das ewige Leben in Christo. In unserem Herrn erwege Gott eine transtende Witwe, 6 Söhne und 3 Töchter (jämlich verheiratet), 33 Enkel und 2 Nennkel.

Allen denen, die dem Entschlafenen mit ihrem Gebet die letzte Ehre und auch in unserem Schmerz ihre christlichen Anteilnahme und Hilfeleistung erwiesen haben, sagen wir hiermit unsern herzlichsten Dank.

1896
Die trauernden Hinterbliebenen.

Death notice of Johann Friedrich Wilhelm Koch

3 Graham Douglas WALSH (twin)
b. 9.3.1967 Mornington Vic
occ. Truck driver
res. Somerville Vic
m. Partner
 Sharyn Joy QUINLAN
b. 3.10.1964 Melbourne Vic

1 Daniel James WALSH
b. 3.12.1986 Rosebud Vic

4 Anthony Roy WALSH
b. 26.12.1970 Mornington Vic
occ. Company manager
res. Somerville Vic
m. Partner
 Paylene Joyce DICKINSON
b. 5.5.1972 Melbourne Vic

1 Brandon Barry WALSH
b. 10.4.1997 Frankston Vic
 2 Lucas Kevin WALSH
b. 14.12.1998 Frankston Vic

1 Johann Friedrich Wilhelm KOCH *m1.* Louise Fredericke Bertha GEUE ➤ 5

>3 Emily Ottilie KOCH
b. 13.7.1876 South Kilkerran SA
d. 22.12.1901
cem. South Kilkerran SA
m. 6.1.1897 South Kilkerran SA ➤ 2

Emily Ottilie and Johann Martin
 Rudolph Hoffmann



Johann Martin Rudolph HOFFMANN
b. 19.5.1869 Lyndoch Valley SA
d. 15.5.1954
cem. South Kilkerran SA
occ. Farmer

>1 Maria Magdalena HOFFMANN
b. 16.4.1898 South Kilkerran SA
d. 19.8.1965
cem. Centennial Park SA
occ. Farmer
res. Port Victoria SA
m. 26.1.1922 St Pauls Lutheran
 South Kilkerran SA
 Rudolph Hermann TRAEGER
b. 24.11.1896 Dalkey SA
d. 1.10.1952
cem. Pinnaroo SA
occ. Minister of Religion

1 Ruth Maria TRAEGER
b. 1.4.1923 Leeton NSW
occ. Farmer
res. Glynde SA
m. 4.9.1941 Koonibba SA

Reinhold Walter (Ron) LINKE
b. 19.8.1909 Ceduna SA
d. 20.12.1976
cem. Centennial Park SA
occ. Farmer

1 Robert John LINKE
b. 28.8.1944 Ceduna SA
d. 4.9.1944
cem. Ceduna SA

2 Beth Leonie LINKE
b. 16.12.1948 Adelaide SA
occ. Business manager
res. Kensington Gardens SA
m. 5.1.1968 Bethlehem
 Lutheran Adelaide SA

John Edwin TWARTZ
b. 29.7.1943 Yorketown SA
occ. Secondary teacher
res. Payneham SA

1 Tricia Leanne TWARTZ
b. 24.3.1970 Gawler SA
occ. Accountant
res. Darwin NT
m.

Warren WILKES
b. 14.2.1970 Auckland NZ
occ. Travel agent

1 Andrew James WILKES
b. 14.10.1992 Darwin NT

2 Deanne Marie WILKES
b. 4.1.1995 Darwin NT

2 Simon James TWARTZ
b. 6.9.1971 Gawler SA
occ. Landscape gardener
res. Darwin NT
m. 13.7.1996 Uniting Church
 DARWIN NT

Debra Lyn McNAIR
b. 26.10.1973 Nagpur INDIA
occ. School teacher

3 Michael Charles TWARTZ
b. 11.4.1974 Gawler SA
occ. Electrical engineer
res. Darwin NT

3 Lynn Marie LINKE
b. 25.11.1950 Adelaide SA
d. 20.12.1987
cem. Centennial Park SA
occ. Boutique proprietor
res. Kensington Gardens SA



Traeger family: Back: Eunice,
 Warren, Clem, Merv. Front: Elaine,
 Naomi, Ruth, Lois

Top left: Silver Wedding
 Anniversary of Rudolph Hermann
 and Maria Magdalena Traeger 26
 Jan 1947. Back: Eunice, Clem,
 Ruth. Middle: Hermann and Maria.
 Front: Lois and Naomi

Bottom left: Koonibba school
 children farewelling Traeger family
 1946

V

V

2 Angela Ruth STASINOWSKY
b. 9.2.1963 Burnside SA
occ. Therapist
res. Portland Vic
m. 15.12.1984 Bethlehem Lutheran
 Adelaide SA

John Andrew GERHARDY
b. 21.3.1961 Ipswich Qld
occ. Minister of religion

1 Hannah Kate GERHARDY
b. 13.9.1988 Loxton SA

2 Samuel John GERHARDY
b. 22.3.1992 Loxton SA

3 Joel David GERHARDY
b. 27.8.1993 Portland Vic

5 Naomi Anna TRAEGER
b. 13.6.1938 Ceduna SA
occ. Library assistant
res. Malvern SA
m. 17.8.1957 Bethlehem
 Lutheran Adelaide SA

David Frederick HEINJUS
b. 20.1.1934 Tusmore SA
d. 19.11.1972
cem. Centennial Park SA
occ. Teacher

1 Miriam Elizabeth HEINJUS
b. 8.5.1963 Toorak Gardens SA
occ. Registered nurse
res. Huntfield Heights SA
m. 18.10.1986 Adelaide SA

Herman Bernhard JANSINK
b. 14.9.1962 Brenda Holland
occ. Nurse

2 Rebecca Ann HEINJUS
b. 30.9.1966 Malvern SA
occ. Teacher
res. Alice Springs NT

1 Timothy David Bernhard
 JANSINK-HEINJUS
b. 16.9.1988 Glenelg SA

>2 Dorothea Elisabeth HOFFMANN
b. 13.6.1899 South Kilkerran SA
d. 8.4.1978
cem. South Kilkerran SA
res. Port Victoria SA
m. 15.1.1923 Lutheran Church
 South Kilkerran SA

Gustav Paul EBELT
b. 29.8.1895 Pommern Germany
d. 6.3.1954
cem. South Kilkerran SA
occ. Farmer

1 Dorothy Ottilie EBELT
b. 6.10.1925 Leeton NSW
d. 9.10.1934
cem. South Kilkerran SA

2 Irwin Rudolph EBELT
b. 6.1.1928 Maitland SA
occ. Farmer
res. South Kilkerran SA

3 Rosemary Pauline EBELT
b. 4.10.1935 Maitland SA
res. Hahndorf SA
m. 19.1.1957 Bethlehem
 Lutheran Adelaide SA

John SIMS
b. 19.6.1932 UK
occ. Minister of Religion

1 Victoria Jane SIMS
b. 19.9.1965 Farnborough Kent UK
occ. Medical practitioner
res. Beaumont SA
m. 29.12.1990 Bethlehem Lutheran
 Adelaide SA

Kim Eric PESE
b. 27.1.1966 Clare SA
occ. Surgeon

1 Sarah Jane PESE
b. 22.2.1996 Adelaide SA

2 Kate Anne PESE
b. 22.6.1998 Adelaide SA

1 Johann Friedrich Wilhelm KOCH *m1.* Louise Fredericke Bertha GEUE ➤ 5

>4 Louisa Amalia KOCH
b. 2.5.1878 Kilkerran SA
d. 28.6.1951
cem. Enfield Green Cemetery
res. South Kilkerran SA
m. 10.5.1906 Lutheran Church
 South Kilkerran SA

➤ 1

Theodore Ewald MARKS
b. 21.7.1884 South Kilkerran SA
d. 18.11.1954
cem. Enfield Green Cemetery
occ. Farmer/Brickmaker

Theodore Ewald and Louise
 Amelia (nee Koch) Marks on their
 wedding day 10 May 1906Gothliff
 August and Maria Friedericke
 Koch (nee Geue) on their wedding
 day 25 Oct 1878



>1 John Desmond MARKS
b. 18.6.1929 Rose Park SA
occ. Tramcar operator
res. South Plympton SA
m. 23.12.1950 Bethlehem
 Lutheran Adelaide SA

Shirley Dawn TSCHIRPIG
b. 13.4.1925 Barmera SA
occ. Fruit industry worker
res. Seaton SA

1 Phillip John MARKS
b. 17.3.1954 Adelaide SA
d. 13.8.1956
cem. Enfield Green Cemetery

2 Julie Ann MARKS
b. 18.2.1958 Woodville SA
occ. Domestic
res. Seaton SA

3 Stephen David MARKS
b. 26.7.1962 Woodville SA
occ. Machinery operator
res. West Lakes SA

1 Kenneth Michael MARKS
b. 30.8.1978 Adelaide SA
res. Seaton SA

Kc

>1 Adolph Gustav KOCH
 b. 26.5.1885 Kilkerran SA
 d. 15.12.1963
 cem. Enfield Green Cemetery
 res. Waterfall Gully SA
 ⊗

>2 Helene Lydia KOCH
 b. 12.2.1887 Kilkerran SA
 d. 2.8.1956
 cem. Rowland Flat SA
 res. Rowland Flat SA
 m. 22.2.1908 South Kilkerran SA > 7
 Friederich Edwin GEUE
 b. 17.8.1888 Lyndoch Valley SA
 d. 18.4.1961
 cem. Rowland Flat SA
 occ. Mixed farmer
 res. Rowland Flat SA

Friedrich Edwin and Helene Lydia
 (nee Koch) Geue on their wedding
 day 22 Feb 1908



>1 Esther Norma GEUE
 b. 15.11.1910 South Kilkerran SA
 d. 30.8.1990
 cem. Tabor Lutheran Tanunda SA
 res. Tanunda SA
 m. 14.6.1930 Trinity Lutheran
 Rowlands Flat SA
 Carl Wilhelm LINDNER
 b. 9.2.1908 Bethany SA
 d. 12.9.1985
 cem. Tabor Cemetery Tanunda SA
 occ. Proprietor St Hallett's Wines

Adolph Gustav KOCH

Gustav lived his early life on his parent's farm at Kilkerran. Later he lived with his step-sister Louise Amalia Marks at Waterfall Gully SA. He died in a Nursing Home in Adelaide in 1953 and was buried in the Enfield Green Cemetery.

Esther Norma GEUE

Norma received her schooling at South Kilkerran and Willaston. She was 9 years old when her parents left South Kilkerran and moved to Willaston and 16 years old when they moved to Jacobs Creek.

In 1930 she married Bill Lindner. Bill went to the Bethany school and later worked for Gramp's 'Orlando' Winery at Rowlands Flat with the wages at that time being £1 4s 6d (\$2.45). >

1 Mervyn William LINDNER
 b. 23.12.1931 Hallett's Valley SA
 occ. Farmer
 res. Gomersal SA
 m. 20.2.1954 Lutheran Church
 Gomersal SA
 Irene Joan BECKMANN
 b. 17.3.1934 Tanunda SA

2 Lorraine Lydia LINDNER
 b. 6.11.1935 Tanunda SA
 occ. Nurse
 res. Warradale SA
 m. 7.9.1963 St Pauls Lutheran
 Tanunda SA
 Robert John Millar SWANSON
 b. 21.12.1934 Sydney NSW
 occ. Personnel manager

1 Kym Andrew LINDNER
 b. 25.6.1955 Tanunda SA
 occ. Farmer
 res. Gomersal SA
 m. 30.10.1976 Trinity Lutheran
 Rowland Flat SA
 Angela Ruth KOCH
 b. 29.8.1953 Angaston SA
 occ. Farmer
 res. Gomersal SA

2 Ann Elizabeth LINDNER
 b. 27.8.1956 Tanunda SA
 occ. Clerical officer
 res. Marananga SA
 m. 20.10.1979 Rowland Flat SA
 David William NITSCHKE
 b. 21.6.1949 Angaston SA
 occ. Cabinetmaker

3 Joy Lynette LINDNER
 b. 11.10.1957 Tanunda SA
 occ. Teacher, Farmer
 res. Keyneton SA
 m. 19.9.1981 Rowland Flat SA
 David William GRAETZ
 b. 18.8.1953 Angaston SA
 occ. Farmer

4 Marie Louise LINDNER
 b. 25.5.1964 Tanunda SA
 d. 8.9.1981
 cem. Rowland Flat SA
 res. Gomersal SA

1 Catherine Louise Lindner
 SWANSON
 b. 21.7.1964 North Adelaide SA
 occ. Horse breeder
 res. Port Broughton SA
 m. 25.3.1990 Ayers House,
 North Terrace Adelaide SA
 John Robert YOUNG
 b. 20.7.1950
 occ. Farmer

2 Robert Carl Millar SWANSON
 b. 27.11.1967 North Adelaide SA
 occ. Army reserves
 res. Warradale SA

1 Craig Andrew LINDNER
 b. 30.12.1979 Tanunda SA
 occ. Plant operator
 res. Gomersal SA

2 Ryan Adam LINDNER
 b. 16.5.1983 Tanunda SA

1 Matthew David NITSCHKE
 b. 21.7.1988 Tanunda SA

2 Samuel William NITSCHKE
 b. 19.2.1990 Tanunda SA

1 Jonathan David GRAETZ
 b. 18.11.1982 Angaston SA
 occ. Farmer

2 Timothy James GRAETZ
 b. 31.12.1984 Angaston SA

3 Tammy Louise GRAETZ
 b. 27.7.1986 Angaston SA

4 Henry William GRAETZ
 b. 8.3.1992 Angaston SA

While at Orlando, he developed an intense interest in winemaking which fostered a natural and acquired ability as he worked and finally establishing a winery of his own having also studied South African, Californian and other Australian methods in the art of making top quality wines. He began winemaking in 1944 and in 1948 left Orlando and bought the small winery which his father had previously established in 1918 in the old butchering buildings. Bill, with the help of his wife Norma, continued to expand St Hallett Winery from a storage of 21,000 galls to 200,000 galls of top quality wines. >



2 Andrew Steven GEUE

m2. Partner
Vania Judita PETTIONI
b. 7.1.1948 Italy
occ. Training officer

3 Pamela Anne GEUE

b. 5.1.1955 Angaston SA
occ. Telecom supervisor
res. Fitzroy SA
ml. 11.8.1973 Adelaide SA
George CHADUNOW
b. 20.8.1950 Sydney NSW
res. Windsor Gardens SA

Pamela Anne GEUE
b. 5.1.1955 Angaston SA
occ. Telecom supervisor
res. Fitzroy SA
m2. 22.2.1986 Adelaide SA

James Ellis McKENZIE
b. 7.11.1954 Adelaide SA
occ. Chartered accountant

1 Tom Alexander GEUE

b. 26.9.1985 Epping NSW

1 Dylan Martin CHADUNOW

b. 11.12.1973 Adelaide SA
occ. Engineer
res. Fitzroy SA

3 Duncan Robert McKENZIE

b. 11.12.1991 Adelaide SA

4 Alice Jean McKENZIE

b. 23.4.1994 Adelaide SA

Selma Anna KOCH

Selma grew up and received her education at Kilkerran, and married her husband, Johannes Heinrich 'Jack' Koch, son of Johann Wilhelm Koch and Magdalena (nee Altus) of Peterborough. (Her husband is not a descendant of Friedrich Koch). They made their home at South Kilkerran on a farming property. They soon moved to Pinnaroo, travelling by horse and trap, where other members of his family had moved to, to begin a new life. Farming at Pinnaroo was not easy due to poor soil conditions and the climate was not suitable for mixed farming. Their home at times would have been filled with music as Jack was an enthusiastic member of the Brass Band and many musical friends also came to visit. Later in life, he enjoyed singing in the church choir.

1 Johann Friedrich Wilhelm KOCH *m2. Auguste Albertine BRAUNACK* > 8

>3 Selma Anna KOCH

b. 1.7.1888 Kilkerran SA
d. 20.12.1920
cem. West Terrace Cemetery Adelaide SA
res. Mitcham SA
m. 29.10.1907 Lutheran Church South Kilkerran SA



Johannes Heinrich (Jack) KOCH
b. 21.10.1883 Peterborough SA
d. 4.5.1971
cem. Enfield SA
occ. Farmer



Selma Anna (nee Koch) and Johannes Heinrich Koch on their wedding day 29 Oct 1907

>1 Erich Imanuel KOCH

b. 17.12.1908 Pinnaroo SA
d. 3.3.1962
cem. Murray Bridge SA
occ. Engineer
res. Murray Bridge SA
m. 19.2.1938 Bethlehem Lutheran, Adelaide SA
Blanche Muriel POOLE
b. 2.8.1912 Welland SA
occ. Shop assistant

1 Leonie Marilyn KOCH

b. 28.3.1943 Maylands SA
occ. Shop assistant
res. Glengowrie SA
ml. 28.3.1964 Holy Cross Lutheran, Murray Bridge SA

Hartley Robert DUELL
b. 19.10.1941 Murray Bridge SA
occ. Dairy farmer
res. Monteith SA

1 Carolyn Marie DUELL

b. 18.4.1965 Murray Bridge SA
occ. Policewoman
res. Tanunda SA
m. 11.2.1989 Herberge Christi Lutheran, Bethany SA

Stephen John GRIGGS
b. 21.9.1963 Sydney NSW
occ. Police officer

1 Zachary James GRIGGS

b. 23.5.1993 Angaston SA

2 Eliza Marie GRIGGS

b. 15.7.1996 Millicent SA

3 Victoria Grace GRIGGS

b. 11.8.1998 Gawler SA

2 Bronwyn Faye DUELL

b. 19.5.1967 Murray Bridge SA
occ. Beauty therapist
res. Roxby Downs SA
m. 28.9.1985 Cowell SA

Gary Mark DICKSON
b. 1.2.1965 Whyalla SA
occ. Mine shift boss

1 Jessica Lee DICKSON

b. 13.2.1986 Cowell SA

2 Zoe Adelle DICKSON

b. 23.7.1989 Cowell SA

3 Sandra Louise DUELL

b. 7.4.1970 Murray Bridge SA
occ. Council clerical officer
res. Bute SA
m. 27.9.1997 Lutheran Church Kadina SA

Kerran Glenn HERBERT
b. 23.3.1970 Wallaroo SA
occ. Engineer



Erich Imanuel and Blanche Muriel (nee Poole) Koch on their wedding day 19 Feb 1938 with attendant Raimund Koch



>4 Ernst Hugo KOCH
 b. 4.1.1890 Kilkerran SA
 d. 6.10.1965
 cem. Lyndoch SA
 occ. Musician
 res. Tanunda SA
 m. 27.5.1927 St Stephens Lutheran
 Adelaide SA ➤ 1

Anna Aurora KIES
 b. 20.7.1904 Lyndoch SA
 d. 12.6.1991
 cem. Lyndoch SA

>1 Ernest Frederic William KOCH
 b. 12.3.1932 Tanunda SA
 occ. Company director
 res. Larrakeyah Darwin NT
 m. 23.3.1963 Gosford NSW

Helena Rose WALKER
 b. 4.8.1931 Pennant Hills NSW
 occ. Company director

1 Meredith Anne KOCH
 b. 15.11.1964 Darwin NT
 occ. Schoolteacher
 res. Tumbulgum NSW
 m. 10.4.1987 Darwin NT

Peter Wayne HACKNEY
 b. 12.3.1963 Hornsby NSW
 occ. Primary producer

2 Adrienne Marie KOCH
 b. 26.8.1966 Darwin NT
 occ. Chartered accountant
 res. Pullenvale Qld
 m. 4.4.1992 Brisbane Qld

Richard Blane SIMMONS
 b. 22.6.1966 Capetown South
 Africa
 occ. Company director

1 Callum Meredith
 KOCH-HACKNEY
 b. 24.5.1991 Darwin NT

2 Lachlan Meredith
 KOCH-HACKNEY
 b. 20.5.1997 Coolangatta Qld

1 Grace Marie SIMMONS
 b. 22.7.1996 Brisbane Qld

2 Anne Cecilia SIMMONS
 b. 28.5.1998 Brisbane Qld

Ernst Hugo KOCH

Ernst grew up on the Yorke Peninsular in the area of Kilkerran and Maitland. Ernst was a member of the 1st class to be received at Concordia College, Adelaide, where he received his secondary education.

Ernst served as a teacher in the Lutheran Schools of Bower, Emu Downs and Gindera NSW.

His special gift was his love of music, which later enabled him to become a music teacher. He commenced his music studies under Mr Harold Tracey, an enthusiastic teacher of the piano at Albury NSW and did further studies at the Elder Conservatorium under Mr GJ Reimann (piano) and Mr TH Jones (theory and harmony).

Ernst began teaching music at Tanunda in 1919 and taught for 45 years in the Barossa Valley.

In 1927 he married Anna Aurora Kies, with Pastor Basedow officiating. They spent their married life in Tanunda and were members of St Paul's Lutheran Church. Ernst enjoyed good health except for a brief illness just before his death, in 1965.

Anna remarried Traugott Julius Hampel and passed away after 14 years of marriage to her second husband, after suffering from a stroke. She was laid to rest with Ernst in the Lyndoch cemetery.

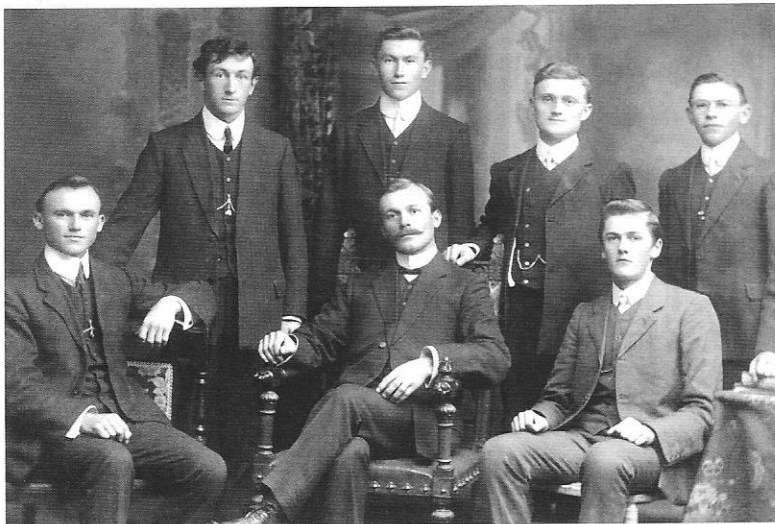

First graduation class at Concordia College Adelaide: Ernst Koch second from left in back row.

1 Johann Friedrich Wilhelm KOCH *m2. Auguste Albertine BRAUNACK* ➤ 8

>5 Hulda Bertha KOCH
b. 30.7.1892 Kilkerran SA
d. 7.4.1894
cem. South Kilkerran SA



>6 Benjamin Heinrich KOCH
b. 14.2.1894 Kilkerran SA
d. 5.3.1963
cem. Mitcham Cemetery SA
occ. Lutheran League Administ.
res. Payneham SA
m. 9.8.1916 Koonibba SA

Esther Louise (nee Schmidt) and
 Benjamin Heinrich Koch on their
 wedding day 9 Aug 1916



Esther Louise SCHMIDT
b. 3.11.1893 Lower Bright SA
d. 6.5.1967
cem. Mitcham Cemetery SA



>1 Walter KOCH
b. 27.11.1916

>2 Theodore Daniel KOCH
b. 18.6.1917 Moonta SA
occ. Executive secretary
res. Dulwich SA
m. 5.1.1952 Concordia College
 Chapel Highgate SA
 Ruth Adelaide KLAEBE
b. 10.1.1927 Eudunda SA
d. 17.9.1992
cem. Centennial Park SA
occ. Teacher

1 Mary Louise KOCH
b. 13.4.1954 Adelaide SA
occ. Computer programmer
res. Colonel Light Gardens SA
m. 28.8.1981 London UK

Trevor St John MEARS
b. 4.6.1947 London UK
occ. Tradesman

2 Ann Magdalene KOCH
b. 11.3.1956 Adelaide SA
occ. Teacher
res. Melbourne Vic
m. 15.4.1995 Melbourne Vic

Joseph Antony MAZZEO
b. 4.3.1962 Rofrano,
 Campania, Italy
occ. Solicitor

1 Anthony Daniel Joseph MAZZEO
b. 21.12.1995 Melbourne Vic

2 Hannah Catherine Ruth MAZZEO
b. 10.4.1999 Melbourne Vic

3 Elizabeth Jane KOCH
b. 19.9.1957 Adelaide SA
occ. Accountant
res. Kingswood SA
m. 17.11.1984 Bethlehem
 Lutheran Adelaide SA

Jeffrey Bruce HARMAN
b. 2.6.1952
occ. Accountant

1 Emma Rachel HARMAN
b. 1.11.1987 Nth Adelaide SA

2 Paul Benjamin HARMAN
b. 4.6.1991 Nth Adelaide SA

3 Meg Joanna HARMAN
b. 14.8.1993 Nth Adelaide SA

4 Susan Ruth KOCH
b. 26.12.1959 Adelaide SA
occ. Photographer
res. Melbourne Vic
m. 18.12.1982 Adelaide SA

Jeffrey Michael FEREDAY
b. 9.10.1959
d. 24.5.1996
cem. Cremated Melbourne Vic
occ. Journalist

5 Paula Jean KOCH
b. 1.4.1962 Adelaide SA
occ. Teacher
res. Angaston SA
m. 5.7.1998 Angaston SA

Peter HAYES
b. 7.6.1947 Semaphore SA
occ. Racehorse trainer

6 Betty Joan KOCH
b. 2.4.1965 Adelaide SA
occ. Computer programmer
res. Melbourne Vic



Clem Koch family: Rosie, Heather,
 Robert, Benjamin with Laura
 behind

- >5 Helen Margaret KOCH
 b. 27.11.1925 Gawler SA
 d. 13.2.1926
 cem. Willaston SA
- >6 John Benjamin KOCH
 b. 4.7.1933 Lameroo SA
 occ. Lutheran minister/Lecturer
 res. Highbury SA
 m. 5.9.1959 South Lyon Michigan USA
- Karen Adrienne FREIMUND
 b. 3.8.1935 Stevens Point Wisconsin USA
 occ. Printer

- 1 Linda Marie KOCH
 b. 1.7.1960 St Louis Missouri USA
 occ. Clothes designer
 res. Rostrevor SA
 m. 12.11.1989 St Stephens Lutheran Adelaide SA
- Rohan David Edric POWELL
 b. 8.5.1962 Nairne SA
 occ. Singer

- 2 Gregory Alexander KOCH
 b. 6.8.1963 Temora NSW
 occ. Musician
 res. Ridleyton SA

- 3 Jennifer Audrey KOCH
 b. 27.9.1965 Temora NSW
 res. Hectorville SA
 m. 11.2.1989 Adelaide SA
- Anthony Walford THYER
 b. 24.1.1964 Adelaide SA
 occ. Musician

- 4 Deborah Natalie KOCH
 b. 29.12.1970 Adelaide SA
 occ. Office worker
 res. Ridleyton SA

- 1 Samuel John Spencer POWELL
 b. 3.5.1999



Deborah, Jennifer, Karen, John, Gregory, Linda Koch

- 1 Jarrad Walford THYER
 b. 5.11.1994 Adelaide SA
- 2 Dillon John THYER
 b. 18.4.1997 Adelaide SA

His humility and childlike faith in his Lord and Saviour;

His intense loyalty to the Holy Scriptures and the Lutheran Confessions;

His passionate love and concern for souls;

His outstanding gifts of leadership.

1 Johann Friedrich Wilhelm KOCH m2. Auguste Albertine BRAUNACK > 8

- >7 Esther Martha KOCH
 b. 17.7.1896 Kilkerran SA
 d. 6.8.1928
 cem. Meribah SA
 res. Paruna SA
 m. 24.2.1916 Lutheran Church South Kilkerran SA
- Carl Wilhelm Heinrich HARTEN
 b. 17.2.1894 Kapunda SA
 d. 31.5.1988
 cem. Centennial Park SA
 occ. Farmer

Carl Wilhelm and Esther Martha (nee Koch) Harten on their wedding day 24 Feb 1916



He at all times fearlessly contended for the faith, and repeatedly sought to impress on both clergy and laity the need to reach out to non-Christians with the Gospel. The cause of Aboriginal missions was particularly dear to his heart.

The Church used Dr Clem's special God-given gifts in many ways. He served the New Zealand District as president from 1958 to 1964. He held the same office in SA from 1973 till his death. In 1981 he was elected first vice-president of the LCA. He was also a member of many councils, boards and commissions of the Church, such as the Joint Union Committee, the Councils of Luther Seminary and Lutheran Teachers College, the Board for Church Development, the Board of Aboriginal Missions, the Finke River Mission Board and the Commission on Theology and Inter-Church Relations.

Dr Clem was a keen student throughout his life and was gifted with deep theological insights. In addition to the many Bible studies and papers he prepared and presented at >

> 5

- 1 Glenmore Clarence HARTEN
 b. 7.2.1917 Moonta SA
 d. 26.1.1976
 cem. Lobethal SA
 occ. Telecom cable joiner
 res. Woodside SA
 m. 20.9.1941 Birdwood SA
- Nita Evelyn KOWALD
 b. 30.9.1919 Mount Pleasant SA
 res. Woodside SA

- 1 Barry Glen HARTEN
 b. 3.9.1942 Mount Pleasant SA
 occ. Dairy farmer
 res. Jervois SA
 m. 17.4.1971 St John's Lutheran Woodside SA
- Kay Roslyn JUERS
 b. 10.10.1943 Mount Barker SA
 occ. Dairy farmer

- 1 Andrew Barry HARTEN
 b. 29.1.1972 Woodside SA
 occ. Teacher
 res. Hamilton Vic
- 2 Peter James HARTEN
 b. 29.6.1974 Woodside SA
 occ. Dairy farmer
 res. Jervois SA
- 3 Julie Anne HARTEN
 b. 16.7.1975 Woodside SA
 occ. Office manager/Law clerk
 res. Jervois SA

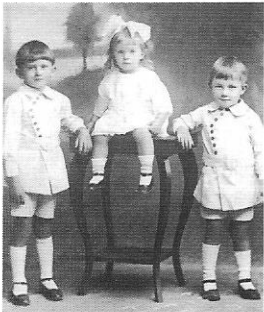

Barry, Barbara, Robert Harten

>

>8 Bernhard Jacob Jack KOCH
 b. 31.12.1897 Kilkerran SA
 d. 25.12.1983
 cem. Enfield SA
 occ. Farmer
 res. Manningham SA
 m. 22.9.1921 St Paul's Lutheran
 South Kilkerran SA

② 6

Maria Agnes DUTSCHKE
 b. 25.6.1899 Kilkerran SA
 d. 3.8.1997
 cem. Lutheran Section, Enfield
 Memorial Cemetery

Bernhard Jacob and Maria Agnes
 Koch on the occasion of centenary
 celebrations at South Kilkerran
 property 1975



Vera Ruth KOCH

God's gift to Vera began with her baptism on 20 May 1923, at South Kilkerran, Yorke Peninsula, the late Pastor CE Hoopmann officiating. A further gift was at the time of her confirmation, also at South Kilkerran on 20 November 1937. This time it was Pastor HW Harnath officiating. Then a further gift of God came on the day of her marriage to Ivan 'Pat' Roll in 1956, with Pastor B Traeger officiating.

Vera was throughout her life a dedicated worshipper first at South Kilkerran, and after her marriage, at Rainbow Vic. Not one to sit back and let others work, Vera served her Lord and her fellow Christians as organist in both congregations and as Sunday School teacher. She also spent 2½ years in domestic service at Concordia College, Adelaide. During her long association with the Lutheran Guild, she held all offices except president.

She also uses her time and abilities in community affairs as well. She was part of the Ladies Auxiliary of the A and P Society. She worked at the Craft Shop and was interested in the Learning Group. She found time also to work with the Mothers' Club at both Primary and Secondary levels, and of course, she regularly visited at the hospital. >

>1 Vera Ruth KOCH
 b. 23.4.1923 Moonta SA
 d. 30.8.1993
 cem. Rainbow Vic
 occ. Domestic worker
 res. Rainbow Vic
 m. 4.2.1956 Lutheran Church
 South Kilkerran SA

Ivan Roy ROLL
 b. 7.4.1928 Rainbow Vic
 occ. Farmer

1 Graeme John ROLL
 b. 27.5.1958 Rainbow Vic
 occ. Steel fabricator/Farmer
 m. 26.8.1986 Pembroke School
 Chapel Adelaide SA
 Jennifer Sinclair NETTING
 b. 24.12.1958 North Adelaide SA
 occ. Dental therapist

2 Kathryn Joy ROLL
 b. 22.11.1960 Rainbow Vic
 occ. Radiographer
 res. Blackburn Vic
 m. 17.10.1987 St Stephen's
 Lutheran Rainbow Vic

Christopher Paul RILEY
 b. 16.6.1960 Altringham UK
 occ. Bank manager

1 Melanie Jane ROLL
 b. 7.9.1988 Horsham Vic
 2 Adam John ROLL
 b. 16.9.1990 Horsham Vic

3 Lauren Elise ROLL
 b. 25.8.1992 Horsham Vic

1 Samuel James RILEY
 b. 18.2.1991 Melbourne Vic
 2 Georgia Rose RILEY
 b. 23.11.1993 Melbourne Vic

>2 Elvia Agnes KOCH
 b. 28.1.1925 Moonta SA
 occ. Farmer
 res. Balaklava SA
 m. 7.5.1955 St Paul's Lutheran
 South Kilkerran SA

Ronald Charles PLUECKHAHN
 b. 27.1.1917 Balaklava SA
 occ. Farmer

1 Jennifer Marie PLUECKHAHN
 b. 10.7.1956 Balaklava SA
 occ. Teacher
 res. Walla Walla NSW
 m. 29.1.1983 St Paul's Lutheran
 Balaklava SA

Raymond Trevor JACOB
 b. 21.5.1950
 occ. Farmer

2 Colleen Elizabeth PLUECKHAHN
 b. 4.9.1958 Balaklava SA
 occ. Radiographer
 res. Glen Iris VIC
 m. 30.12.1978 St Paul's Lutheran
 Balaklava SA

Markus Ernst FIETZ
 b. 11.5.1958 Melbourne Vic
 occ. Manager Consultant

3 Bronwyn Joy PLUECKHAHN
 b. 22.12.1961 Balaklava SA
 occ. Nurse
 res. Clare SA
 m. 19.5.1984 St Paul's Lutheran
 Balaklava SA

Nevin Lewis LANE
 b. 2.5.1962 Gawler SA
 occ. Winery employee

1 Raymond Paul JACOB
 b. 6.9.1985 Albury NSW
 2 Joel Simon JACOB
 b. 4.10.1987 Albury NSW

1 Kate Erin FIETZ
 b. 9.2.1985 Adelaide SA
 2 Ebony Rene FIETZ
 b. 9.4.1989 Adelaide SA

1 William James LANE
 b. 31.10.1991 Clare SA
 2 Abbey Rose LANE
 b. 19.9.1993 Clare SA



Ivan and Vera Roll on the occasion of Vera's 70th birthday

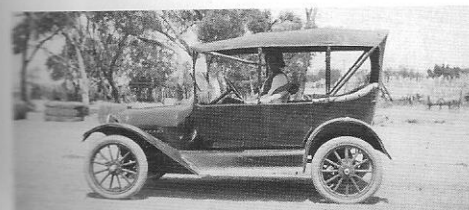

Jack Koch's first car

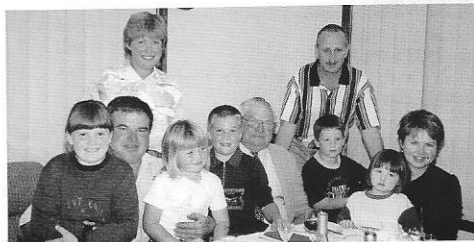

Back: Jenny, Chris. Seated: Melanie, Graeme, Adam, Ivan, Sam, Georgia, Kathy on the occasion of Ivan's 70th birthday

K